The KRABBA

For Reference

Not to be taken from this room

1934

73.7554
18
934
d.

Digitized by the Internet Archive
in 2019 with funding from
LYRASIS and LYRASIS Members

https://archive.org/details/krabbathe12hamp

THE KRABBA

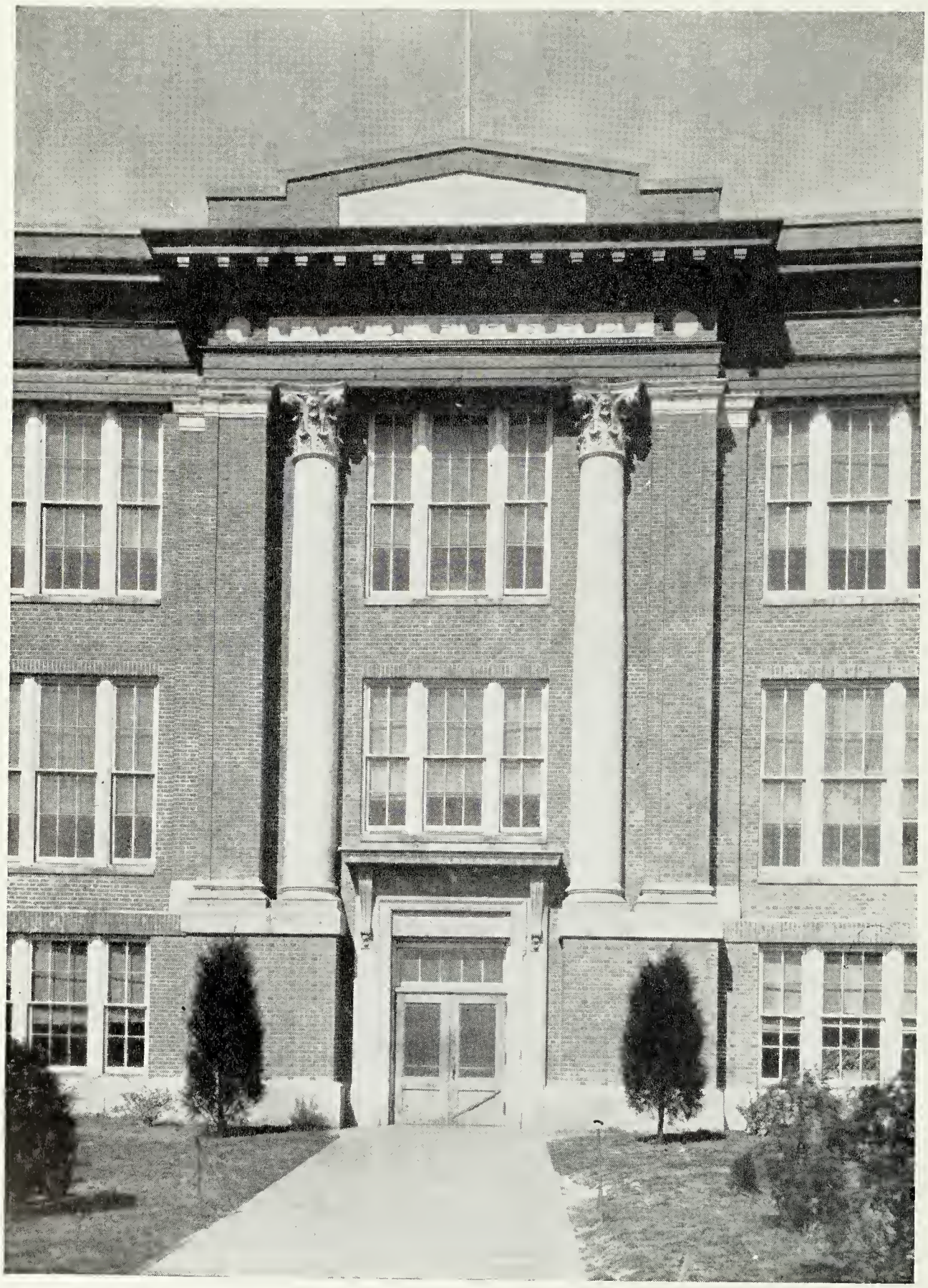

Hampton High School

THE KRABBA

THE TWELFTH VOLUME

of

THE KRABBA

373.7554
H18
4367

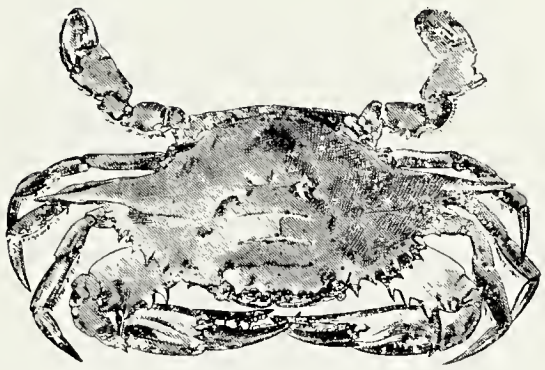

The Annual Publication

of

The Students

of

HAMPTON HIGH SCHOOL

HAMPTON, VIRGINIA

FOREWORD

We, the Staff, submit to our fellow students and friends this year book, hoping that it will bring as much pleasure and enjoyment as previous editions of the KRABBA *have.*

We wish to express our appreciation to all who have helped to make this volume possible.

Miss Elizabeth Harwood Boyenton

Dedication

To one whose great interest and willing support has made it possible to publish this volume of the Krabba *we respectfully dedicate this annual.*

Senior Class Officers

President ..... Anne Mabbott
Vice-President ..... William Guy
Secretary ..... Marion Fergusson
Treasurer ..... Robert Howe

Motto: Completus tamen ineepiens
Flower: Rambler Rose
Colors: Pale Pink and Apple Green

Invitation Committee

William Guy, *Chairman*, Marshall Cloke, Gertrude Maloney, Russell Fox, Helen Powell, Doris Wood, George Fosque

Flower and Color Committee

Virginia Smith, Susan Richardson, Donald Findley, Joe Bryant, Dorothy Christy

Valedictorian, Anne Mabbott
Salutatorian, Anne Cooper
Giftorian, Joe Bryant
Historian, Mary Jones
Poet, Mary Vaughan
Prophet, Oneta Shaekelford
Last Will, Robert Howe

ANDERSON, JOYCE

French Club, '31, '32; Junior Chorus, '33.

ARMISTEAD, KATHERINE

Athletic Association,, '29, '30; Monogram Club, '34; Basketball Team, '32, '33; K. S. K., '34.

BADER, JOHN

Priestley Chemistry Club, '32.

BALDWIN, MARY

May Court, '33; Junior Chorus '32; French Club, '32, '33.

BALMER, HELEN

Glee Club, '31, '33; Priestley Chemistry Club, '32; Basketball Squad, '33, '34; K. S. K., '34.

BEASLEY, ELIZABETH

D. D. K. Spanish Club, '30; Commercial Club, '32; Athletic Association, '30, '31, '32; May Court, '30.

BENDER, EMMETT

Athletic Association, '30, '31, '33; Track, '30.

BISHOP, MARGARET

Junior Chorus, '33; French Club, '33; D. D. K. Club, '32, '33, '34; May Court, '33; Crustacean Staff, '34.

BLACK, RUTH

Athletic Association, '31, '32; Latin Club, '31, '32; Junior Chorus, '32; Basketball, '32, '33.

BLANKS, MYRTLE

Commercial Club, '32, '33; Junior Chorus, '33.

BLOOD, ELIZABETH

D. D. K. Club, '33, '34; Crustacean Staff, '33, '34; May Court, '33; Junior Play, '34.

BLOXOM, HARRY

Latin Club, '31, '32, '33; Athletic Association, '31, '32; Track Squad, '32; Assistant Manager Football, '33.

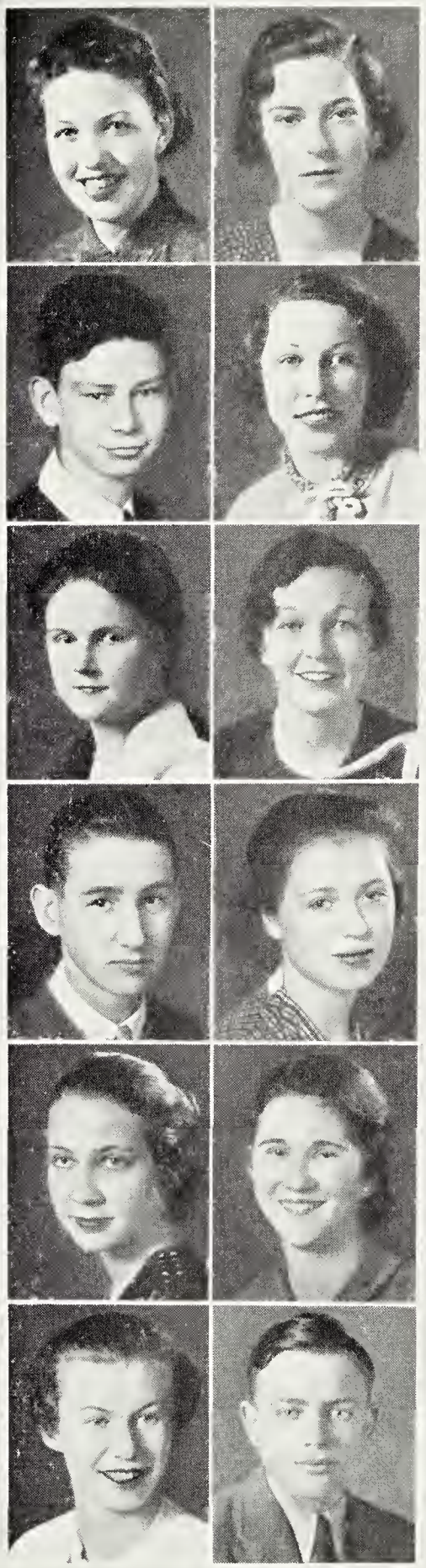

BORN, RUTH

Krabba Staff, '30, '31, '32; Crustacean Staff, '33, '34; "As You Like It" Staff, '33; Junior Chorus, '32; Athletic Association, '30, '31, '32, '33.

BROWN, BETTY

Latin Club, '30, '31, '34; Spanish Club, '32, '34; Junior Chorus, '33; Athletic Association, '30.

BRYANT, JOE

Football, '31, '32; Basketball, '31, '32; "As You Like It", '34; Garrick Dramatic Club.

BURTNER, CECIL

Athletic Association, '30, '31; Spanish Club, '32; Commercial Club, '32, '33.

CAMPBELL, ELEANOR

Athletic Association, '30, '31; Basketball, '32; Latin Club, '30, '31, '33; French Club, '33.

CATLETT, WILLIAM

Football Squad, '32, '33; Basketball Squad, '34; Track Squad, '33, '34; "The Tavern", '34.

CHISMAN, GEORGE

Football Squad, '31; Manager Football, '33; President of Thirteen Rattlers, '33; Student Council, '34.

CHRISTY, DOROTHY

"As You Like It" Staff, '33; Glee Club, '32; Operetta, '32; French Club, '33.

CLOKE, MARSHALL

Cheer Leader, '33; Thirteen Club, '34; Student Council, '33, '34; Invitation Committee, '34.

COATS, EDNA

COOPER, ANNE

Treasurer D. D. K., '33, '34; President Student Council, '33, '34; Garrick Dramatic Club, '33, '34; "As You Like It", '33; Editor-in-Chief of Newspaper, '34.

COOPER, RHEA

Orchestra, '33; Spanish Club, '33, '34; Debate, '34; Honor Student, '34.

CRAIGS, IRENE

Spanish Club, '33, '34.

CROCKETT, JESSIE MARIE

Home Economics Club, '32; Commercial Club, '33; Junior Chorus, '33.

CUNNINGHAM, DAN

Commercial Club, '31, '32, '33; Sesqui-Centennial.

CURTIS, JANICE

Secretary of Dramatic Club, '34; "As You Like It", '33; Senior Play, '34; President D. D. K. '33, '34; Latin Club, '30; Cheer Leader.

DESPER, EMILY

Athletic Association, '31, '32; Latin Club, '31, '32, '33; French Club, '32; Junior Chorus, '33.

DIEHL, DOROTHY

Junior Chorus, '33; Commercial Club, '33.

DIXON, ILMA

Home Economics Club, '32; Commercial Club, '33; Junior Chorus, '33; Spanish Club, '34.

DOLBY, GEORGE

Transferred from Moorestown High School, Moorestown, New Jersey; "As You Like It", '34; Senior Play, '34.

DRESSLER, MARGUERITE

Athletic Assoeiation, '34; Junior Chorus, '33; Basketball, '33; French Club, '33.

DRUMMOND, JOHN

DYNES, JIMMIE

Freneh Club, '32; Athletic Association, '32, '33; Chemistry Club, '32.

ELLIS, BILLY

Athletic Association, '30, '31; Bank, '32; Football, '33.

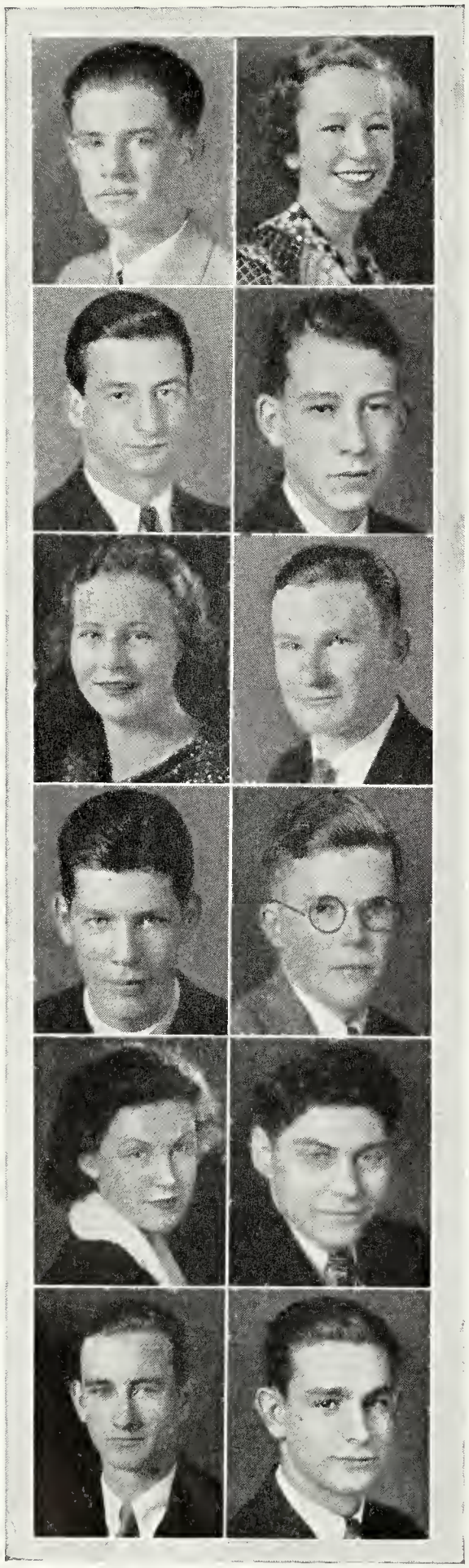

FERBER, HARRY

Krabba Staff, '32; Junior Red Cross, '32, '33; "As You Like It", '33; Song Composer of Senior Class, '34.

FERGUSSON, MARION

Spanish Club, '33, '34; D. D. K., '33, '34; Student Council, '33, '34; Secretary of Senior Class, '34.

FINDLEY, DONALD

Football, '32, '33; Track, '33, '34; Monogram Club; Thirteen Rattlers.

FOSQUE, GEORGE

Manager Track, '34; Basketball, '34; Thirteen Rattlers, '34; Garrick Dramatic Club, '33, '34; Crustacean Staff, '33, '34; Athletic Council, '33, '34.

FOSTER, STELLA

Spanish Club, '33; Secretary and Treasurer of Spanish Club, '34.

FOX, RUSSELL

Dramatic Club, '33, '34; "As You Like It", '33; Football Squad, '33; Senior Play, '34.

FRASER, PHILLIP

FROST, JOHN IVERS

Athletic Association, '30, '31, '32; Pioneer Staff, '32; Pep Club, '32; Latin Club, '31, '32, '33.

GARRETT, NANCY

Dramatic Club, '33, '34; "As You Like It" '33; "Pierrot—His Play", '34; D. D. K., '33, '34; D. D. K. Minstrel, '34.

GOLDSTEIN, IRVING

Latin Club, '32; Krabba Staff, '32, '33; "As You Like It" Staff; Debating Team, '34.

GRAY, HUBERT

GRIFFITH, W. A.

Dramatic Club, '33, '34; "As You Like It", '33; Senior Play, '34; Vice-President of Thirteen Rattlers, '33; Krabba Staff, '34.

GUY, BILLY

Treasurer of Dramatic Club, '34; Manager of Football, '33; Basketball, '34; Assistant Manager of Track, '32.

HARDING, BEATRICE

Transferred from Cape May High School, Cape May, New Jersey.

HARDSAW, DAVID

Football, '32; "Whole Town's Talking", '32; "The Millionaire", '33; "As You Like It", '33.

HARRIS, MAXINE

Commercial Club, '31, '32; Junior Chorus, '32; Spanish Club, '32, '33.

HINSON, CHARLOTTE

Transferred from Jefferson High School, Roanoke, Virginia.

HOCKER, ELEANOR K.

French Club, '33; Priestley Chemistry Club, '33; Junior Chorus, '33.

HOLLIDAY, JOHN

Transferred from Hopewell High School, '31, Hopewell, Virginia; Krabba Staff, '34; Junior Invitation Committee, '32; Priestley Chemistry Club.

HOLTZCLAW, E. L.

Football, '31, '32; Traek, '32; "As You Like It", '34; Vice-President Thirteen Rattlers, '34.

HOUSE, MARGARET

President Dramatic Club, '34; D. D. K., '34; Staff Crustacean, '33, '34; Editor-in-Chief Krabba, '34; Student Council, '34.

HOWE, ROBERT

Treasurer Senior Class, '34; Vice-President Spanish Club, '34; Krabba Staff, '34.

HUDGINS, WILLARD

Monogram Club, Theta Kappa, Football Squad, Basketball Squad, Track Squad.

HUTTON, BERNICE ANN

Athletic Association, '31, '32; M. M. C. Club, '33, '34; Senior Play, "The Tavern", Student Council, '33, '34.

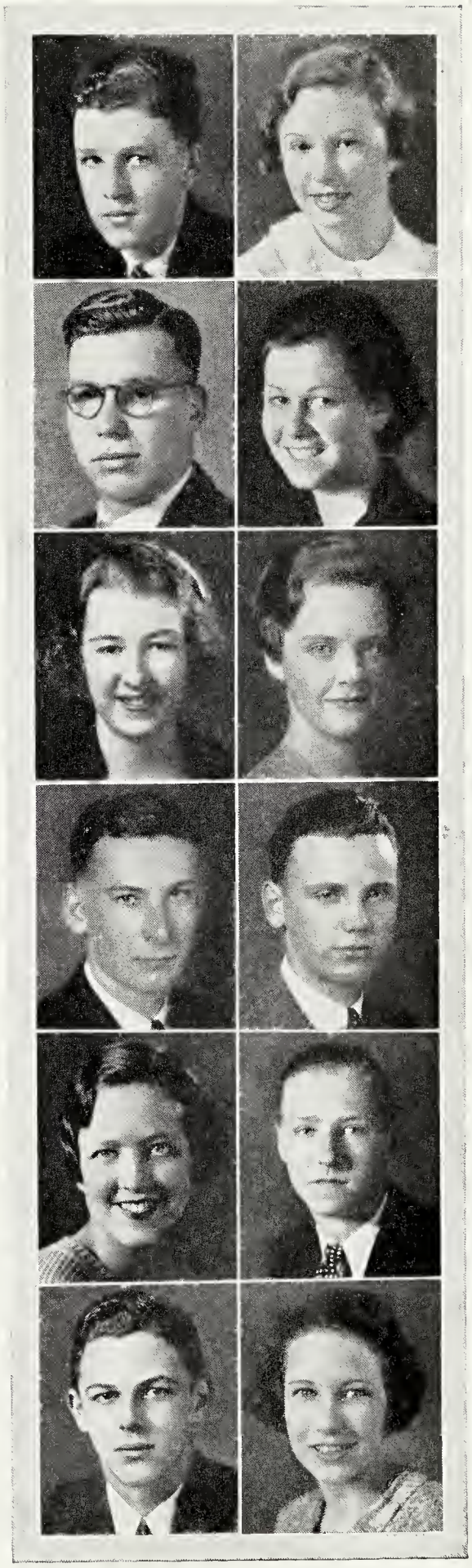

JONES, FRANCIS

Athletic Association, '30, '31; Spanish Club, '31, '33; Commercial Club, '32, '33.

JONES, MARY

Athletic Association, '30, '31, '32; D. D. K. Club, '33, '34; D. D. K. Minstrels, '34; Class Historian, '34; Crustacean, '33, '34.

LEE, MARGARET

Athletic Association, '30; Commercial Club, '31.

LEE, RICHARD

Dramatic Club, '34; "As You Like It", '34; Krabba Staff, '34; Track Team, '32; Football, '32.

LEWIS, JESSE

French Club, '32; Athletic Assoeiation, '31, '32.

LUNDELL, MARGARET

Glee Club, '30, '31, '32; Spanish Club, '34; Krabba Staff, '34; Senior Play, '34.

MABBOTT, ANNE

President Junior Class, '32, '33; President Senior Class, '33, '34; Krabba Staff, '34; Valedietorian, '34.

MALONEY, GERTRUDE

Junior Red Cross, '32, '33; Glee Club, '33; M. M. C., '34; Cheerleader, '33.

MANN, EUGENE

McKINSEY, MILLARD

Thirteen Rattlers, '33, '34; French Club, '32.

MILLER, ESTELLE

Spanish Club, '32; Commercial Club, '31, '32.

MILLIKEN, MARY

Athletic Association, '30, '33; Commercial Club, '32, '33; Home Economics Club, '32; Junior Chorus, '32.

MINGEE, PAUL

Track, '32, '33, 34; Football, '32, '33; Band, '31; Monogram Club, '32, '33, '34.

MITTELMAIER, ALBERT

Secretary and Treasurer of Monogram Club, '33, '34; Electrical Forum, '32, '33, '34; Basketball, '30, '31, '32, '33; Manager of Golf, '33.

MOORE, ROSA LEE

Athletic Association, '30, '31; Commercial Club, '32, '33; Junior Chorus, '32; Home Economics Treasurer, '32.

MORELAND, MARTHA

D. D. K., '32, '33, '34; D. D. K. Minstrels, '34; Athletic Association, '30, '31; Secretary Latin Club, '34; French Club, '32, '33.

MORRIS, LUCILLE

NEALON, RAY

Dramatic Club, '32, '33, '34; "As You Like It", '33; D. D. K. Club, '33, '34; French Club, '32, '33, '34; D. D. K. Minstrel, '34.

OAKLEY, ELIZABETH

Latin Club, '30, '31, '32; Monogram Club, '33, '34; K. S. K. Club, '34; Basketball, '33.

OWENS, BEATRICE

Spanish Club, '32; Commercial Club, '32; Junior Chorus, '32.

PATTERSON, ELIZABETH

Latin Club, '30, '31; French Club, '33; K. S. K. Club, '34; Basketball, '34.

PENNY, MARRIONETTA

Glee Club, '31, '33; "Whole Town's Talking", '32; D. D. K. Minstrel, '31, '34; Spanish Club, '34.

PICKIN, MARY

Junior Chorus, '32, '33; Commercial Club, '31, '32; Spanish Club, '32; Girls Basketball Team, '32,

POLLACK, HAMISH

Electrical Forum, '33, '34; Assistant Superintendent of Electrical Shop, '32, '33.

POWELL, ANNE

Transferred from Newport News High School, Newport News, Virginia.

POWELL, HELEN

Commercial Club, '32; Pioneer Staff, '32; Invitation Committee, '34.

PRUETT, MAUDIE

Latin Club, '32, '33; Athletic Club, '34; K. S. K. Club, '34.

REUTER, EVELYN

Treasurer of Sophomore Class, '30, '31; Secretary and Treasurer of Spanish Club, '34; Monogram Club, '33, '34; Basketball, '34.

REUTER, GEORGE

Athletic Association, '30, '31; Band, '32, '33; Debate, '34.

RHODES, CLEMENTINE

Latin Club, '30, '31; French Club, '32; Athletic Association, '30; Crustacean, Staff, '34.

RICHARDSON, KATHLEEN

Junior Chorus, '33.

RICHARDSON, SUSAN

Transferred from Blackstone College, '33; Junior Chorus, '33; Editorial Staff of Crustacean, '34.

ROBERTSON, ALICE

Monogram Club, '33, '34; Captain Senior Basketball Team, '34; President of Krabba Sport Club, '34; Commercial Club, '33, '34.

ROLLINS, ROWENA

Commercial Club, '32, '33; Athletic Association, '31, '32; Spanish Club, '32; Junior Chorus, '32.

ROWELL, NANCY

D. D. K. Minstrel, '31; Commercial Club, '32, '33; Junior Chorus, '33; Secretary and Treasurer of M. M. C. Club.

RUFF, SAMUEL

RUSH, STANTON

"As You Like It", Dramatic Club, Theta Kappa Club, Senior Play.

SAUNDERS, AUDREY

Commercial Club, '32, '33.

SCHOTT, VIOLET

Commercial Club, '32, '33.

SHACKELFORD, ONETA

M. M. C. Club, '34; Spanish Club, '34; Crustacean Staff, '33, '34; Class Prophet, '34.

SHANK, VICTOR

SHELL, RETHEA

Junior Chorus, '33; Secretary and Treasurer of Monogram Club, '33, '34; Senior Basketball Team, '34; Krabba Sport Club, '34.

SHUMATE, FRANCES

Commercial Club, '33; May Court, '33; Junior Chorus, '33; President of M. M. C. Club, '34.

SMITH, MARGARET

Pioneer Staff, '32; Spanish Club, '32; Krabba Staff, '34; T. A. M. Club, '34.

SMITH, MILDRED

Athletic Association, '33; French Club, '32.

SMITH, VIRGINIA

Latin Club, '32; Junior Chorus, '33; Athletic Association, '34; Journalism, '33.

SPRATLEY, VERNON

Student Council, '33, '34; Thirteen Rattlers, '33, '34; Garrick Dramatic Club, '34; Basketball Squad, '32, '33, '34; Football Squad, '33.

STEVENS, ELIZABETH

Commercial Club, '32, '33; Operetta, '33; Junior Chorus, '33; Glee Club, '33.

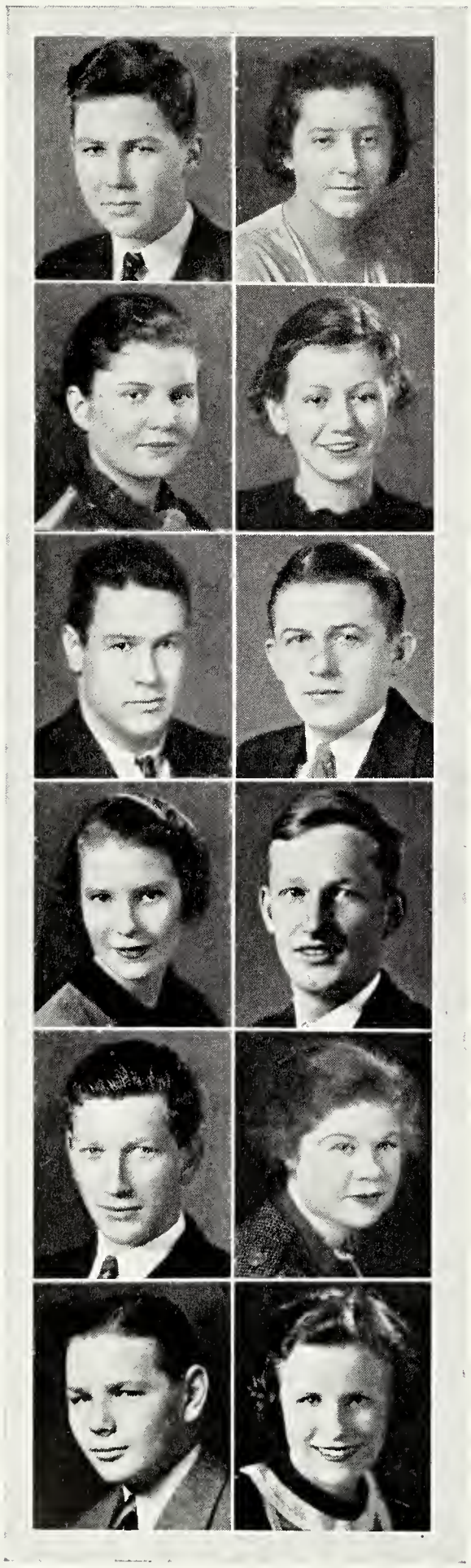

THOMAS, ALLEN

TODD, THELMA

VAUGHAN, MARY HUGHES

Crustacean, '33, '34; Class Poet, '34; President of Spanish Club, '33, '34; M. M. C. Club, '33, '34.

WALKER, MARY

Athletic Association, '30, '31; Glee Club, '31; Operetta, '31; Commercial Club, '31, '32.

WEBER, PAUL

Football, '32, '33; Track, '33, '34; Latin Club, '32; Monogram Club, '32, '33, '34.

WESTON, JOSEPH

WHITEHEAD, ELIZABETH

Athletic Association, '31, '32; French Club, '33; Priestley Chemistry Club, '33; Junior Chorus, '33.

WILLIAMS, JOHN D., Jr.

Priestley Chemistry Club; Physics Laboratory Assistant, '32; Chemistry Laboratory Assistant, '33; Operetta, '31.

WILLIAMS, TOMMY

WILLIS, DIANA SMITH

D. D. K., '33, '34; Cheerleader, '33, '34; Glee Club, '31; Latin Club, '30, '31, '32; D. D. K. Minstrel, '34.

WILLIS, HENRY G.

WOOD, DORIS

French Club, '33; Invitation Committee, '34; Junior Chorus, '33.

WOOLRIDGE, RUTH

Commercial Club, '32, '33.

YATES, LORENE

Commercial Club, '32; May Court, '31, '33; T. A. M. Club, '34; D. D. K. Minstrel, '34.

FULLMAN, ROBERT OLIVER

GSELL, FREDERICK

HENDERSON, LINWOOD

JONES, LUCY PAGE

JONES, MARY ELIZABETH

LUCY, ROGER HARTWELL

MONTA, VICTOR

TYLER, VICTOR

Success

Tie your rocket to the sun.
Make the moon your throne.
Seize the earth, and when it's done
Call the world your own.

Make it just and beautiful.
Make it sane and kind.
Make men ever dutiful.
Make them clean of mind.

Aim your mark at these things,
These and nothing less;
Win this aim and it brings
The only true success.

By Mary H. Vaughan

History of Class of 1934

One day in 1930, a large group of "green" grammar school pupils walked proudly out of the respective schools of Elizabeth City County carrying report cards bearing those inspiring words "Promoted to High School". These proud children were we, the new freshmen of Hampton High. Our pride was however, soon shattered when we stepped through the doors of H. H. S. and saw those dignified seniors peering at us and calling us "mere rats".

We were not entirely neglected because some kind soul noticed us and called us together in a meeting to organize and elect officers. We chose as our leaders the following: President, Albert Miller; Vice-President, William Cole; Secretary, Diana Clark; and Treasurer, Jane Sinclair.

Soon we settled down and joined the Athletic Association and learned what school spirit is.

The next September, we, who had been Freshmen, were now able to look down on the new "rats" from the elevated position of Sophomores. We all gathered in a meeting soon after the beginning of the term and elected the following as our officers: President, Jack Fuller; Vice-President, Joe Carpenter; Secretary, Anne Mabbott; Treasurer, Kenneth Wray. Our motto was "Keep Smiling", which we did in spite of the depression. We had a lot to smile for, too, because this year we had a new gym, additional classrooms and a new auditorium.

Somehow, during this year the athletic boys and girls of our class discovered that there were all kinds of sports in the school. The boys tried their luck at football, basketball, and track, and the girls tried basketball. Several of us developed into stars after a little practice and experience.

"Fear not, the worst is yet to come". That was the motto of our ambitious class in the next and third year of that great adventure of high school. Some of our fellow classmen had fallen behind because they "couldn't take it", but this loss was made up by the additions from Fort Monroe, Phoebus and other schools. This was the year of years for our grand football team. They defeated Newport News for the first time in over sixteen years. Shall we ever forget it?

At the commencement exercises in June when the class of '33 graduated, the girls of our class donned their prettiest pastel colored dresses, and carrying hoops of roses, marched down the aisle to sing a song of spring to the dignified Seniors.

The officers for this year were: President, Anne Mabbott; Vice-President, Joe Bryant; Secretary-Treasurer, Anne Cooper.

Seniors at last! What a struggle and what an experience! Can it be true that we have actually finished high school? It seemed like such a long time when we started back in '30. Now we are enjoying the privileges allowed the seniors.

The motto of the class for our last year is "Completus Tamen Incipiens" which has been the motto of the graduating classes of Hampton High School since 1925.

We have chosen some excellent leaders for this, our last year in dear old Hampton High School: President, Anne Mabbott; Vice-President, Billy Guy; Secretary, Marion Fergusson; Treasurer, Robert Howe.

We the class of 1934 wish to bid you all farewell and good luck and may Hampton High School be as dear to you as it has been to us.

Mary M. Jones,

Class Historian.

The Last Will and Testament

We, the Senior Class of '34, realizing that the time draws near when we must part from these surroundings, and being of sound and disposing mind, do hereby make this our Last Will and Testament.

To the Juniors, who have stood by us well in these our last days, we leave our sympathy in the trials to come and the difficulties and hardships which they will encounter. When the above mentioned Juniors become of proper age and attain the mental stature of Seniors, we bequeath to them our dignity and privileges as Seniors.

We carry with us memories of pleasant associations and attainments which have accumulated during the past four years. We will always remember the spirit of helpfulness tendered us by the members of the faculty as well as our high regard for them.

The following personal possessions are left by individuals of the class:

1. John Bader leaves his knowledge of physics to Edward Wade.
2. Alice Robertson and Kathleen Richardson leave their vocal talent to Ann Maloney and Dorothy Obrey.
3. Marshall Cloke leaves to prepare for West Point.
4. Pete Moreland leaves her feminine ways to Lucy Baker.
5. Marion Fergusson leaves Otto Horstmann.
6. John Holliday and George Dolby leave their front seats in the auditorium to Paul Bickford and J. B. Baines.
7. Marrionetta Penny sorrowfully leaves Mrs. Gay.
8. Sammy Ruff leaves his Cicero to Eugene Goldstein and his studies of Lincoln to Henry Albee.
9. Dorothy Diehl leaves her height to Anne Lewis.
10. Ruth Born leaves her artistic ability to Valentine Fullman.
11. Stanton Rush leaves Mae Linsig despondent.
12. Mary Vaughan, Oneta Shackelford, Marion Fergusson, Ilma Dixon, Irene Craigs, Rhea Cooper, Peggy Lundell, Stella Foster, and Evelyn Reuter leave the Spanish Club.
13. Joyce Anderson and Paul Mingee leave together.
14. Mary Jones leaves her wit to Kathleen Sheehan.
15. Joe Weston leaves to take up his duties in the A. & P.
16. Emily Desper, Elizabeth Whitehead, and Marguerite Dressler mournfully leave the lunch room.
17. John D. Williams leaves the Chemistry lab to Frank Bader.
18. Elizabeth Patterson leaves the John M. Willis lunch room.
19. Elizabeth Stevens, Bernice Hutton, Jessie Crockett, Margaret Smith, and Rosa Lee Moore leave Miss Darden's bookeeping class to the coming stenographers.
20. Allen Thomas leaves for the deep blue sea.

21. Lorene Yates leaves her singing ability to Mary Elliott.
22. David Hardsaw leaves the gang without a ride.
23. Paul Weber leaves a little poundage to Alex Wiatt.
24. Nancy Garrett leaves her personality to Ann Hardy.
25. Vernon Spratley leaves his mathematical ability to inspire the Freshmen.
26. Dick Lee and W. A. Griffith leave their love of horses to Kenneth Taylor and Reed Patrick.
27. Janice Curtis, Polly Willis, Gertrude Maloney, George Fosque, and Marshall Cloke leave the cheer leading to Jane Sinclair.
28. Fritz Gsell leaves his harmonica to Elbert Hutton.
29. Anne Powell leaves her attractiveness to Marie Lamb.
30. Victor Tyler leaves to our great consternation.
31. Frances Shumate leaves the M. M. C's.
32. Joe Bryant leaves his tap dancing to William Hudgins.
33. Margaret Lee leaves her lack of height to Bill Rooney.
34. Mary Vaughan leaves her poetic ability to the future senior poets.
35. Harry Ferber leaves his songs to Joe Shell.
36. Anne Mabbott leaves at the head of the class.
37. Donald Findley, Russell Fox, Phillip Fraser, Willard Hudgins, Paul Mingee, Victor Shank, and Paul Weber leave the school stranded for a football team.
38. Bernice Hutton leaves Randolph Gardner to carry on alone.
39. Dorothy Christy and Peggy Bishop leave for West Point.
40. Hubert Gray leaves his quietness to Bobby Newton.
41. Margaret House leaves her dramatic ability to Gloria Rose.
42. Hamish Pollock leaves his knowledge of electricity to Owen Smith.
43. Ruth Black leaves the Krabba Luncheonette to Harry Wooten.
44. Susan Richardson leaves her wit to Katherine Wood.
45. Billy Guy, Clementine Rhodes, and Virginia Smith leave the paper staff.
46. Irving Goldstein leaves his drawing ability to Stephen Knowles.
47. Willard Hudgins leaves his popularity to Al Hughes.
48. Anne Cooper leaves a good example for coming student councils.
49. Eugene Mann probably leaves for Hollywood.
50. George Reuter leaves his witticisms to Harold Richardson.
51. George Chisman leaves his argumentative ability to Frank Smith.

The rest of the class leave their best wishes and encouragement for success to those left behind.

Drawn up in the year of our Lord nineteen hundred and thirty-four, at Hampton, Virginia, and seal hereunto affixed.

Robert Howe,

Executor.

Class Prophecy

From the top of the Diehl building of two hundred stories, named after the famous designer, Dorothy Diehl, I entered my space car that was to take me to the planet, Venus. The cause of my visit to Venus was that I had received an invitation to the gala banquet of Queen Mabbott, in honor of the well known scientists, Dr. Donald Findley, Dr. John D .Williams and Dr. Hamish Pollock.

The person at the control board of my space car was none other than Cecil Burtner, the speed demon, so I knew right then and there we would not be long reaching Venus. To my surprise whom should I see but Mary Vaughan, Susan Richardson, Monk Jones and Robert Howe, celebrated authors who had immortalized the ideal marriage of Margaret Bishop and Vernon Spratley.

A group of reporters from the earth to get the data on the banquet were huddled in one corner. I had to look twice to see if I really saw what I thought I saw. It couldn't be that Margaret Smith, and Margaret Lee were the reporters, but so they were. Finally, the car plunged toward the planet. The whole group with their flying belts flew to the Hotel Gsell. On entering the hotel, I saw an endless line of desks. Rapidly sizing up the clerks, I recognized among them Beatrice Owens, Rosa Lee Moore, Audrey Saunders, Myrtle Blanks, Ruth Woolridge, Irene Craigs, Lorene Yates, Helen Powell, Rowena Rollins, Estelle Miller, and Lucille Morris.

I stayed just long enough to take a shower and rushed out of the hotel. I walked down the street and saw a shop owned by Ruth Born, displaying the creations of Irving Goldstein. On I walked and bumped into Anne Cooper, editor-in-chief of the "Venustacean".

Realizing that time was flying, I rushed back to the hotel. I picked up my teleradio scope and saw that the guests had arrived so I called for a space car, operated by Jimmie Dynes and reached the palace just in time. Standing on each side of the entrance to the ball room were Paul Weber, official bouncer, and Albert Mittelmaier, assistant. I also saw, entering the room arm in arm Paul Mingee and wife, formerly Miss Joyce Anderson, Russell Fox and wife, formerly Miss Thelma Todd and Violet Schott and fiance Victor Shank. The rythmic strains of an orchestra reached my ears, I turned to see who was the leader and to my astonishment it was Samuel Ruff. In the orchestra were: John Bader, Elizabeth Whitehead, David Hardsaw, Dorothy Christy, Tommy Williams, Virginia Smith, Hubert Gray and George Reuter. A hush came over the guests as a chorus approached, composed of Joe Bryant, Stanton Rush, Polly Willis, and Clementine Rhodes featuring the Satan Dance made famous by George Chisman. Before the second feature, I glanced around and saw the well known actressess from the Venus de Milo Theatre: Margaret House, Suzanne Doane, Ruth Black, Janice Curtis, Marshall Cloke, W. A. Griffith, and last but not least Victor Tyler. The leading man and lady at the Venus de Milo for the week were seated at my right, Nancy Garrett and Willard Hudgins. Then Queen Mabbott entered the royal ball room with her attendents, Elizabeth Stevens, C. Hinson, K. Armistead, M. Baldwin, Betty Brown and Helen Balmer while the anthem of Venus, "All of Me" was sung by Marrionetta Penny, K. Richardson, Alice Robertson, Harry Ferber, Emmett Bender, Harry Bloxom, Eleanor Campbell and Billy Catlett. After the Queen had seated herself upon the throne, the court jesters appeared: Dan Cunningham, George Dolby, Billy Ellis, Elizabeth Oakley, Jesse Lewis, Martha Moreland, Maudie Pruett and Rethea Shell. Then the late comers or the men about town arrived, George Fosque, Billy Guy, Dick Lee, Phil Fraser, Jack Frost, and E. L. Holtzclaw. Among the late comers were a few girls who were delayed a little too long on earth, bidding farewell to their boy friends. The girls were: Frances Shumate, Bernice Hutton, Betty Blood, Gertrude Maloney, Stella Foster, Marion Fergusson, Peggy Lundell, Jessie Crockett, Emily Desper, Nancy Rowell, and Anne Powell.

The social leaders of the day, seated at the left of the Queen were Rhea Cooper, M. Dressler, Ilma Dixon, B. Harding, E. Patterson and Doris Wood.

After seeing old friends again, I slipped cautiously out into the darkness of Venus to think over school memories of HAMPTON HIGH.

Oneta Shackelford

CELEBRITIES

BEST ALL ROUND

RICHARD LEE
MARGARET HOUSE

MOST INTELLIGENT

ROBERT HOWE
ANNE MABBOTT

MOST POPULAR

WM. GRIFFITH
NANCY GARRETT

BEST LOOKING

WILLARD HUDGINS
NANCY GARRETT

MOST ORIGINAL

SAM RUFF
MARY JONES

BEST DRESSED

WILLARD HUDGINS
PEGGY BISHOP

MOST ATTRACTIVE

MARSHALL CLOKE
ANN POWELL

LAZIEST

GEORGE CHISMAN
PEGGY BISHOP

MOST ATHLETIC

PAUL MINGEE
ELIZABETH OAKLEY

BEST DANCERS

JOE BRYANT
NANCY GARRETT

Football Squad

Coach ..... William F. Metts
Assistant Coach ..... Dixie Diggs
Manager ..... Billy Guy
Assistant Manager ..... Billy Johnson
Captain ..... John Maloney
Captain-elect ..... Norman Tullington

Centers

Donald Findley—Honorable Mention, All State and All Tidewater — Victor Shank

Guards

Norman Tullington—Captain-elect — Owen Smith — James Fraser — Charlie Hogge

Tackles

John Maloney—All Tidewater, All Southern, All State — Gwynn Davis
Paul Weber—Honorable Mention, All Tidewater
William Diestil—Honorable Mention, All Tidewater

Ends

George Peake — Raymond Lewis—All Tidewater, All State, Second Team
Edward Haldeman—Honorable Mention on All Tidewater

Half-Backs

Joe Carpenter—Honorable Mention, All Tidewater, All State, Second Team — Raymond Turner
Paul Mingee — Joe Peake — Billy Robinson

Quarter-Back

Willard Hudgins

Full-Backs

Walter Drummond—Honorable Mention, All Southern, All Tidewater — Albert Miller

Football Summary 1933

Hampton, 20	Morrison	0
Hampton, 20	Courtland,	0
Hampton, 0	Maury,	0
Hampton, 0	Petersburg,	14
Hampton, 20	South Norfolk,	0
Hampton, 12	Hopewell,	6
Hampton, 0	Wilson,	6
Hampton, 12	Lane,	14
Hampton, 2	Newport News,	6
Hampton, 27	Jefferson,	0

Basketball Players

Centers

Joe Carpenter, *Captain* — Norris Martin

Guards

Albert Miller—Honorable Mention, All State — Bill Hudgins—Honorable Mention, All State

Joe Peake — Joe Shell — Donald Van Horn

Forwards

Albert Mittelmaier — Howard Taylor — Billy Guy — Edwin Windler — Vernon Spratley

Basketball Scores

Hampton, 34	Maury, 31
Hampton, 12	William and Mary, 29
Hampton, 47	St. Mary's, 16
Hampton, 13	Newport News, 26
Hampton, 20	John Marshall, 30
Hampton, 25	Woodrow Wilson, 30
Hampton, 16	Thomas Jefferson, 24
Hampton, 17	South Norfolk, 18
Hampton, 31	Maury, 30
Hampton, 25	Mathew Whaley, 12
Hampton, 33	John Marshall, 39
Hampton, 23	Thomas Jefferson, 22
Hampton, 20	Wilson, 27
Hampton, 25	Newport News, 23
Hampton, 21	South Norfolk, 42
Hampton, 30	Mathew Whaley, 18

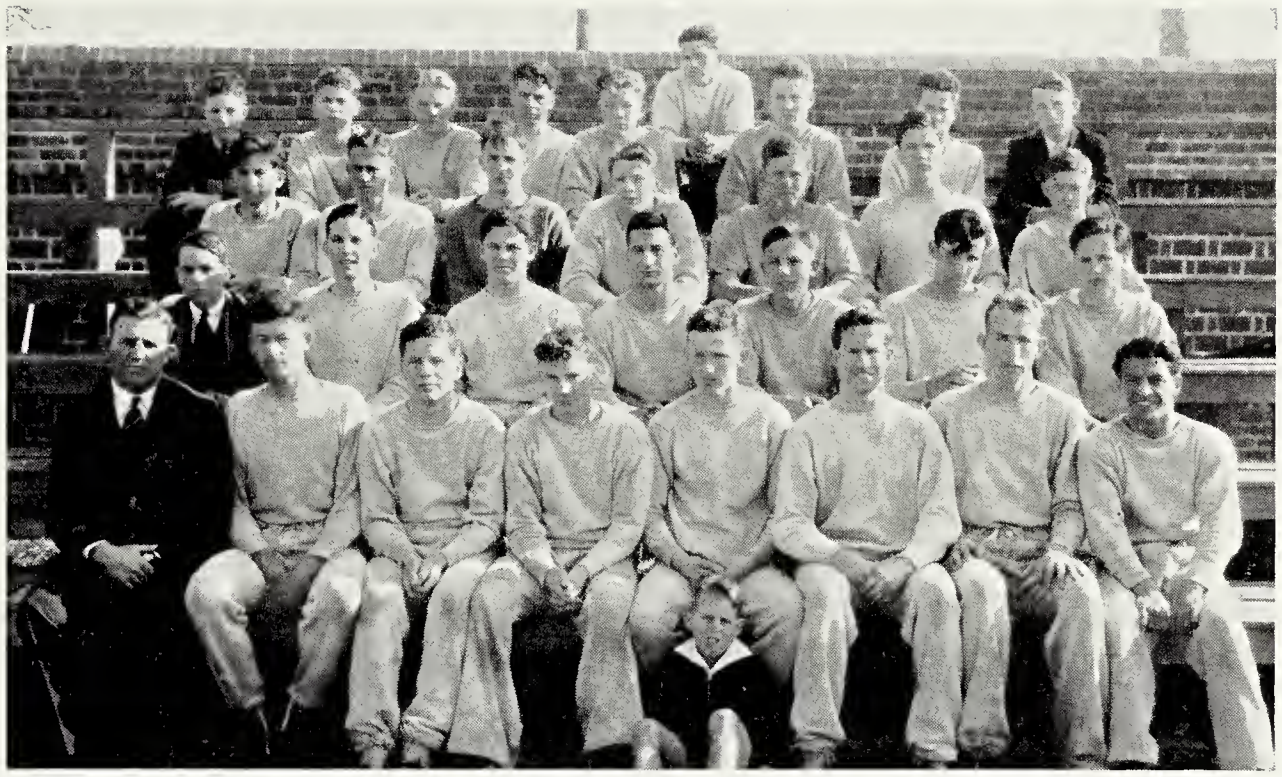

Track Team 1934

Joe Carpenter—100 yard dash, 220 yard dash, broad jump, javelin.
Billy Catlett—440 yard dash, 880 yard dash.
Joe Peake—broad jump, javelin.
Donald Findley—shot put, discus.
Billy Johnson—100 yard dash, 220 yard dash, 440 yard dash.
Buddy Ferris—880 yard dash, mile.
Van Anderson—mile, one-half mile.
Albert Miller—javelin, discus.
C. L. Mosely—440 yard dash, 880 yard dash.
Victor Tyler—440 yard dash, 880 yard dash.
Billy Robinson—100 yard dash, 220 yard dash.
Victor Monta—javelin, discus.
Charles Christy—javelin, 440 yard dash.
Willard Hudgins—pole vault, broad jump.
Ralph Ghivizzani—440 yard dash, 880 yard dash, mile.
Tom Williamson—mile, one-half mile.
Nelson Catlett—high jump.
George McGhee—440 yard dash, 880 yard dash.
John Johnson—mile.
Robert Fogleman—mile.

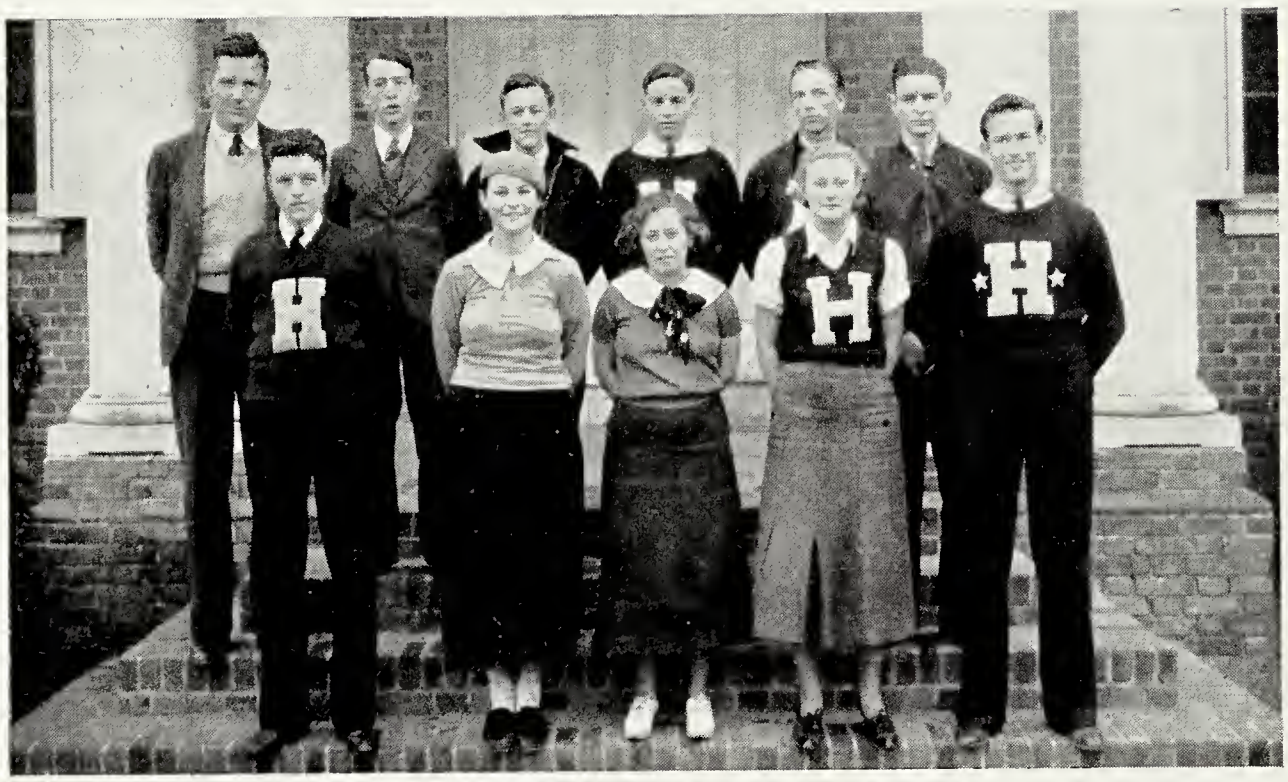

Athletic Council

President ..... Jane Sinclair
Vice-President ..... Jack Fuller
Secretary-Treasurer ..... Ruth Born

Members

Manager of Football ..... Billy Guy
Manager of Basketball ..... Alfred Hughes
Manager of Track ..... George Fosque
Faculty Adviser ..... H. Wilson Thorpe

Dick Lee W. A. Griffith Kathleen Sheehan Joe Carpenter
Frank Smith Pete Carmines

Girls' Monogram Club

President ..... Jane Sinclair
Vice-President ..... Loraine Guy
Secretary ..... Rethea Shell
Treasurer ..... Evelyn Reuter
Publicity Agent ..... Elizabeth Oakley
Sponsor ..... Miss C. Wilson

Members

Armistead, Katherine	Fuller, Helen	Reuter, Evelyn	Shell, Rethea
Guy, Loraine	Oakley, Elizabeth	Robertson, Alice	Sinclair, Jane

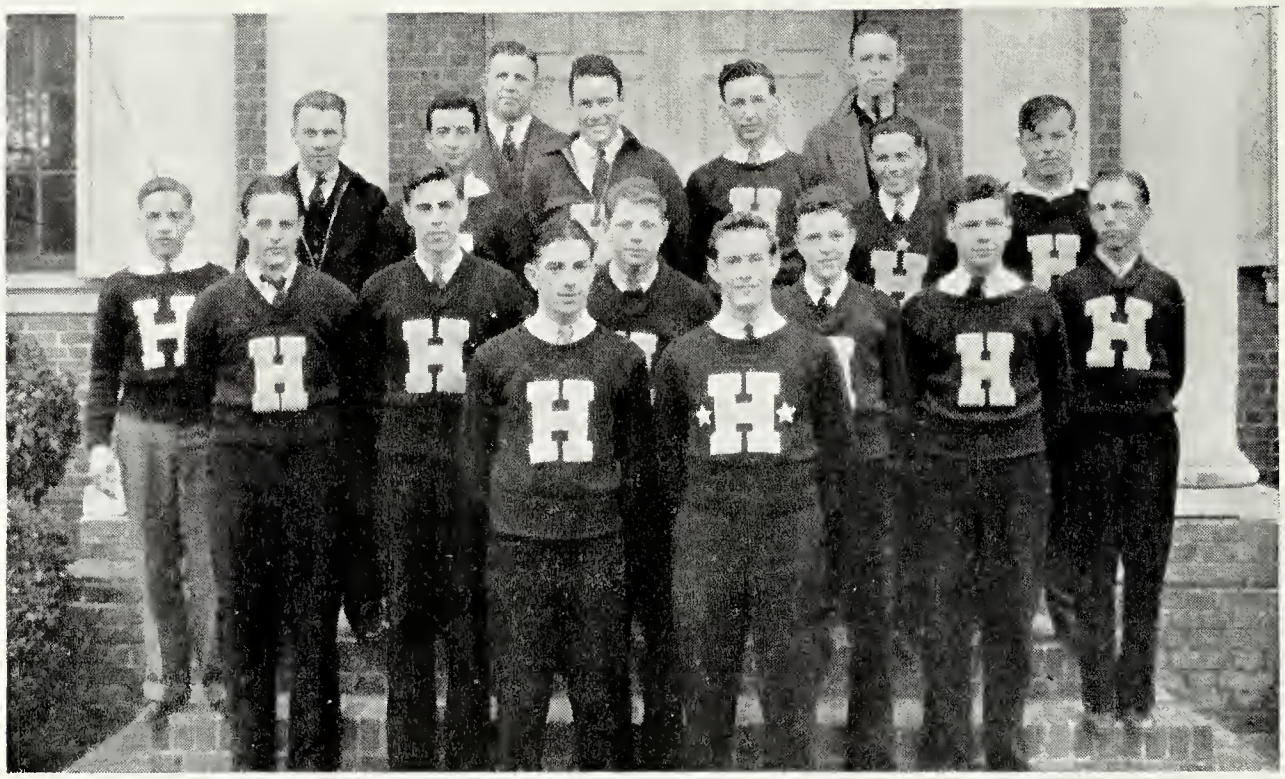

Boys' Monogram Club

President ..... Joe Carpenter
Vice-President ..... Willard Hudgins
Secretary-Treasurer ..... Albert Mittelmaier

Members

Miller, Albert
Turner, Raymond
Maloney, John
Smith, Owen
Peake, George
Peake, Joe
Robinson, Billy
Smith, Frank
Diestil, William
Hughes, Alfred
Taylor, Howard
Guy, Billy
Tullington, Norman
Fraser, James
Weber, Paul
Mingee, Paul
Davis, Gwyn
Lewis, Raymond
Drummond, Walter

Krabba Sports Club

President ..... Alice Robertson
Vice-President ..... Miriam Vick
Secretary ..... Louise Masters
Treasurer ..... Katherine Armistead

Members

Armistead, Katherine
Baggett, Ruby
Balmer, Helen
Bush, Betty
Carr, Virginia B.
Cathell, Mary J.
Clark, Elizabeth
Cock, Anne
Cock, Jack
Collier, Jean
Cunningham, Fanny
Davis, Elsie Lee
Ellis, Daisy
Fuller, Helen
Gilman, Margaret
Hargett, Janet
Masters, Louise
Oakley, Elizabeth
Patterson, Elizabeth
Phillips, Katherine
Pruett, Maudie
Rhodes, Marguerite
Robertson, Alice
Shell, Rethea
Sinclair, Jane
Sisson, Nora
Trail, Bessie
Vick, Miriam
Walker, Estelle
Wallace, Alice
White, Jean
Williams, Keesee
Winne, Jane
Wood, Audrey
Woodward, Amy
Wyatt, Betsey Ann
Wynne, Frances
Yates, Jewel

Student Council

President ..... Anne Cooper
Vice-President ..... Reed Patrick
Secretary ..... John Dickinson
Faculty Adviser ..... Mr. Elijah Baker, III

Roll

Braig, Richard
Cloke, Marshall
Carpenter, Joe
Cooper, Anne
Cooper, Jeanette
Dickinson, John
Drummond, Sally
Gage, Helen
Fuller, Helen
Gregory, Charlotte
Horstmann, Otto
Moseley, C. L.
Neville, Mercelle
Patrick, Reed
Raymond, Diantha
Powell, Jane
Robinson, Junior
House, Margaret
Chisman, George
Yates, Jewel
Massenburg, Carrie
Houston, Harriet
Mitchell, Rosser
Fergusson, Marion
Hutton, Bernice
Maddox, Charles
Carr, Virginia

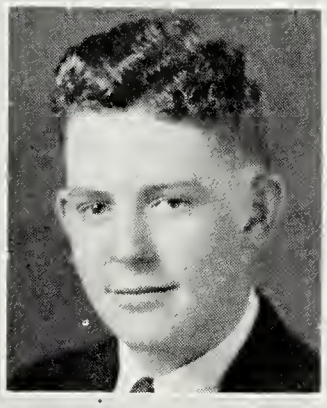
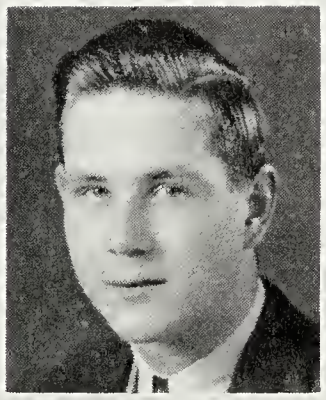
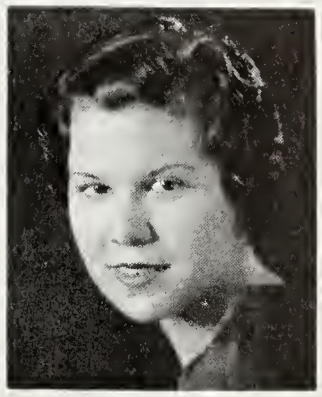
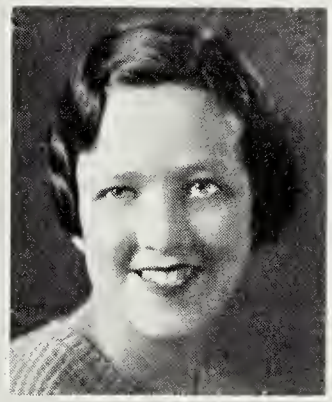
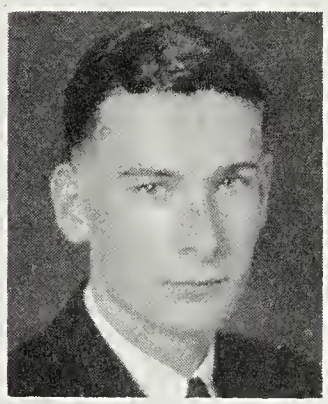
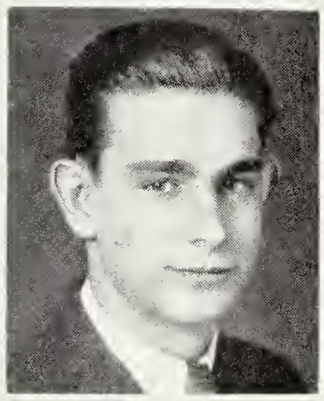
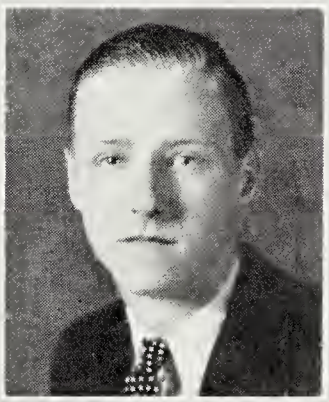

Krabba Staff

Editor-in-Chief ..... Margaret House
Assistant Editor ..... Anne Mabbott
Business Manager ..... Robert Howe
Assistant Business Manager ..... John Holliday
Sport Editor ..... W. A. Griffith
Subscription Manager ..... Dick Lee
Assistant Subscription Manager ..... George Chisman
Typists ..... Margaret Lundell, Margaret Smith
Faculty Adviser ..... Elizabeth H. Boyenton

Gamma Delta Chi

HONORARY DRAMATIC CLUB

Founded April 15th, 1932, by members of the English Faculty

Colors: Green and Yellow *Flower*: Jonquil

Officers

President ..... Margaret House
Vice-President ..... Joe Bryant
Secretary ..... Janice Curtis
Treasurer ..... Billy Guy

Active Members

Blood, Betty
Bryant, Joe
Cochran, Harrington
Cooper, Anne
Curtis, Janice
Davis, Elsie Lee
Dickinson, John
Doane, Suzanne
Fosque, George
Fox, Russell
Garrett, Nancy
Griffith, W. A.
Guy, Billy
Hardy, Ann
Horstmann, Otto
House, Margaret
Jenkins, Shirlee
Lee, Dick
Maddox, Charles
Maloney, Ann
Nealon, Ray
Obrey, Dorothy
Proctor, Leroy
Rose, Gloria
Rush, Stanton
Spratley, Vernon
Sheehan, Jimmie
Wright, Wilson

Faculty Members

Kathryn Pace
Margaret Patrick
R. E. T. Lewis

Honorary Members

H. Wilson Thorpe
Luther W. Machen
Robert M. Newton

Honor Club

ARISTA

President ..... Carrie Massenburg
Vice-President ..... Jane Powell
Secretary ..... Mildred Creasey
Treasurer ..... Virginia Parham
Sponsor ..... Miss Wicker

Motto: "Arista"—The Best Things

Members

King, Frances
Luke, Hilda
Kautz, Laura
Collier, Jean
Powell, Jane
Drummond, Sally
Houston, Harriet
Cooper, Jeanette
Bader, Frank
Harrison, Jefferson
Bryant, Jeanette
Hutton, Elbert
Rogers, George
Sear, Edith
Phillips, Eleanor
Wallan, Anna
Graham, Mary
Whelchel, Martha
Howe, Elsie
Rooney, Ann
Brown, Annie
Burbank, Hazel
Newton, Robert
Wilson, Libby
Davis, Doris
Parham, Virginia
Creasey, Mildred
Gregory, Charlotte
Smoot, Margaret
Copeland, Bertha
Grey, Hazel
Massenburg, Carrie
Neville, Merceile
Buscher, Yvonne

Spanish Club

"Los Aventureros" was organized on November 21, 1933, for the purpose of promoting a greater interest in the study of Spanish customs and language. It is strictly an honorary organization, with only those students making a monthly average of at least "B", eligible for admission.

Colors: Red and Yellow *Flower*: Dahlia

Officers

President ..... Mary Vaughan
Vice-President ..... Robert Howe
Secretary and Treasurer ..... Stella Foster
Student Council Representative ..... Rosser Mitchell
Sponsor ..... Mrs. Elliott S. Gay

Members

Baxley, Mae
Brown, Betty
Cooper, Doris
Cooper, Rhea
Craigs, Irene
Dixon, Ilma
Fergusson, Marion
Harris, Maxine
Jones, Francis
Lundell, Margaret
Myers, Wade
Penny, Marionetta
Raymond, Diantha
Reuter, Evelyn
Shackelford, Oneta
Wallace, Benny

D. D. K

Motto: D-D-K

Flower: Pansy

Colors: Purple and Gold

Sponsor: Miss Kathryn Pace

Faculty Adviser: Miss Charlotte Wilson

Officers

President ..... Janice Curtis
Vice-President ..... Lucy Page Jones
Secretary ..... Peggy Bishop
Treasurer ..... Anne Cooper

Active Members

Bishop, Peggy
Blood, Betty
Cooper, Anne
Curtis, Janice
Darden, Marguerite
Garrett, Nancy
Hardy, Ann
House, Margaret
Jones, Lucy Page
Jones, Mary
Moreland, Martha
Willis, Polly

Inactive Members

Elizabeth Beasley
Marion Fergusson
Ray Nealon

13 Rattlers

President ..... Kenneth Taylor
Vice-President ..... E. L. Holtzclaw
Secretary and Treasurer ..... Vernon Spratley
Student Council Representative ..... G. Barron Glen Chisman

Members

Findley, Donald
Lee, Dick
Griffith, W. A.
Taylor, Kenneth
Holtzclaw, E. L.
Barr, Billy
Traynham, Dick
Peake, Joe
Cloke, Marshall
Fosque, George
Spratley, Vernon
Hutton, Albert
Chisman, G. B. G.

John Sudgen—*Honorary Member*

Millard McKinsey—*Graduate Member*

Jimmy Sheehan—*Graduate Member*

M. M. C.

Motto: M. M. C.

Flower: Sweetpea *Colors*: Green and White

Officers

President ..... Frances Shumate
Vice-President ..... Gertrude Maloney
Secretary and Treasurer ..... Nancy Rowell
Representative to Student Council ..... Bernice Hutton
Sponsor ..... Miss Katharine Spratley

Active Members

Fuller, Helen
Hutton, Bernice
Maloney, Gertrude
Rowell, Nancy
Rush, Sherridan
Shackelford, Oneta
Shumate, Frances
Sinclair, Betty
Sinclair, Jane
Vaughan, Mary
Yates, Jewel

The M. M. C's. organized in December 1933. Since that time they have added four new members to the club and have been active in promotion of school spirit and in all school social affairs.

FRATERNITY, COLLEGE
and
CLASS JEWELRY

COMMENCEMENT ANNOUNCEMENTS, INVITATIONS
and DIPLOMAS

Jewler to the Senior and Junior Classes and Stationer to the
Senior Class of Hampton High School

L. G. BALFOUR COMPANY
Manufacturing Jewlers and Stationers
ATTLEBORO, MASS.

The

MERCHANTS NATIONAL BANK

of HAMPTON, VA.

L. M. von Schilling, *President* E. L. Carmines, *Vice-President*

R. C. Winne, *Executive Vice-President*

E. M. Johnson, *Cashier* C. O. Green, *Ass't Cashier*

Not only the informed few, but the general public should realize what constitutes a good bank loan. For every one is affected; every good loan gives an impluse to commerce and industry; every bad loan eventually acts as a drag on all business. Good management should, therefore, be supported by an active public opinion in its efforts to maintain the standards of lending which have stood the test of time.

The

MERCHANTS NATIONAL BANK

of HAMPTON, VA.

The Well-Managed Bank is the Sheet Anchor of the Community

VIRGINIA'S LEADING ANNUAL ENGRAVERS

THIS BOOK

Will be treasured by you as a record of the golden days of youth; of events large and small that will be thus recalled in later years and always with delight; of friendships that will remain forever green.

It will be the magic door through which you need only to pass; to step from age into youth! To us whose privilege it was to have a large and pleasant part in its making, this book will always be a reminder of the many friendships that grew and multiplied in this building.

And so we extend to the Class our heartiest congratulations and to those of you whom we came to know best, Adios! Hasta la vista!

AN ORGANIZATION OF SKILLED CRAFTSMEN, DESIGNERS, ARTISTS AND PHOTO-ENGRAVERS RENDERING SUPERIOR PHOTO-ENGRAVING SERVICE
DESIGNERS AND ENGRAVERS OF THE KRABBA

NECO PLATES ARE QUALITY PLATES
PHOTO-ENGRAVERS ARTISTS DESIGNERS

The practical side of Annual management, including advertising, selling, organization, and finance, is comprehensively covered in a series of Editorial and Business Management books called "Neco Craft," furnished free to Annual Executives. Secure "Neco" co-operation. We invite your correspondence.

NORFOLK ENGRAVING CO.
INCORPORATED
246 BOUSH STREET · · NORFOLK, VIRGINIA

VAB

THE OLD POINT NATIONAL BANK

PHOEBUS, VIRGINIA

U. S. GOVERNMENT DEPOSITARY

Member of

FEDERAL RESERVE SYSTEM

FEDERAL DEPOSIT INSURANCE CORP.

You are a stranger with us but once

ALL PHOTOS IN THIS ANNUAL BY

CHEYNE'S STUDIO

HAMPTON, VIRGINIA

Compliments of

THE BANK OF PHOEBUS

PHOEBUS, VIRGINIA

Compliments of

J. V. BICKFORD

WILLIAM H. GUY

General Insurance

Phone 58

20 S. King St. Hampton, Va.

The

Krabba Luncheonette

School Supplies—

Good Lunches

ROUNTREE FURNITURE CO.

"Hampton's Progressive Home Furnishers"

Phone 668

17 W. Queen St. Hampton, Va.

STYLE SHOE COMPANY

Incorporated

Formerly the Palace Shoe Store

Shoes for the Whole Family

Hosiery A Specialty

Phone 231

16 W. Queen St. Hampton, Va.

Call

HAMPTON STEAM LAUNDRY

for

LAUNDRY, CLEANING *and* PRESSING

Phone 53

The

R. HAYDEN SMITH

FUNERAL HOME

MONROE TRANSFER & STORAGE CO.

MOVING AND COMMERCIAL HAULING OF ALL KINDS

Phone 12 Poplar Avenue

Opposite C. & O. R. R. Depot

TIGNOR & MOORE

Staple and Fancy Groceries

21 W. Queen St. Phone 190

Hampton, Virginia

Compliments of

M. J. GOLDSTEIN

The Ladies' Specialty Shop

13 W. Queen St. Hampton, Va.

CHARLES T. TAYLOR

Plumbing and Heating

Contractor

Agent for Kleen-Heat Automatic

Oil Burners

17 S. King St. Phone 173

Hampton, Va.

THE BELLAMY PHARMACY

The Rexall Store

Your Patronage Appreciated

Delivery Service at all Hours

Phone 493

Compliments of

PURE FOOD MARKET

Edward Camnitz, *Prop.*

High-Grade Quality Products

21 East Queen Street

Phones 1551 & 1550 Hampton, Va.

LACKEY-SAUNDERS CO.

Incorporated

REALTORS

Insurance, Fire, Life, Accident

and Auto—Bonds and Loans

11 E. Queen St. Hampton, Va.

CENTRAL RESTAURANT

Stassino Bros.

The most sanitary and home-like place for ladies and gentlemen in Hampton

14 East Queen Street

GARDNER'S

FANCY GROCERIES

School Supplies

Phone 811 Hampton, Va.

The

HOUSTON PRINTING *and* PUBLISHING HOUSE

for prompt and efficient Printing
Service . . Book and Job Printers

HOUSTON BUILDING

Phone 564 Hampton, Va.

THE CITIZENS NATIONAL BANK
OF HAMPTON

HAMPTON, VIRGINIA

The KRABBA